



Supplier Performance Risk System

SPRS Access via PLEE

Note to Viewers

To preserve
detail and
integrity
screenshots
have been
edited for
size & content



SPRS Access via PIEE



[ABOUT](#) [FEATURES](#) [CAPABILITIES](#) [HELP](#) [CONTACT](#)

[NEW USER](#)

[LOG IN](#)

Procurement Integrated Enterprise Environment

Enterprise services, capabilities, and systems supporting the end-to-end Procure-to-Pay (P2P) business process

[VIEW FEATURES](#)

[VIEW RESOURCES](#)

Trusted by our government



SPRS Access via PIEE



[ABOUT](#) [FEATURES](#) [CAPABILITIES](#) [HELP](#) [CONTACT](#)

[NEW USER](#)

[LOG IN](#)

Procurement Integrated Enterprise Environment

Enterprise services, capabilities, and systems supporting the end-to-end Procure-to-Pay (P2P) business process

[VIEW FEATURES](#)

[VIEW RESOURCES](#)

Trusted by our government



SPRS Access via PIEE



New User Setup and Help

New User

New Vendor Getting Started

- New Vendor Organization - Getting Started Help
 - Required Setup and Registration steps for all new Vendor organizations
- Vendor Registration Information and demonstration
 - Information and demonstration for new Vendor users for existing organizations in PIEE.

Government and Government Support Contractors Getting Started

- WAWF - Government Getting Started Help
- WAWF - Support Contractor Getting Started Help
- EDA - Government Getting Started Help
- EDA - Support Contractor Getting Started Help
- IUID - Government Getting Started Help

Setup

- Machine Setup

Help and Information

Help Links

- FAQ
- New User Information and Help
- Government Access Approval Process
- PIEE User Role List

Training

- Web Based Training
 - Vendor Registration information and demonstration
 - Gov and CTR Registration
 - State/Local Employee registration information and demonstration
 - PIEE Government User - Add/Manage PIEE User Training

System Information

- WAWF Functional Information
- WAWF Instructions clause Information

Close

Register

SPRS Access via PIEE



Privacy Act Statement

AUTHORITY:	Executive Order 10450, 9397; and Public Law 99-474, the Computer Fraud and Abuse Act.
SPRS Access via PIEE:	To record names, signatures, and other identifiers for the purpose of validating the trustworthiness of individuals requesting access to Department of Defense (DoD) systems and information. NOTE: Records may be maintained in both electronic and/or paper form.
ROUTINE USES:	None
DISCLOSURE:	Disclosure of this information is voluntary; however, failure to provide the requested information may impede, delay or prevent further processing of this request.

I have read and understand the terms and conditions for use of this website.

☒ Agree

! Symbol indicates situational entry, at least one is required.

* Asterisk indicates required entry.

SPRS Access via PIEE



Government

Contractor/Supplier



What type of user are you?

 Government - DoD

 Government - Non-DoD

 Government Support Contractor - Supporting DoD Organization

 Government Support Contractor - Supporting Non-DoD Organization

 Vendor

 State/Local Employee

Note: A security clearance is NOT required to access any of the applications in the Procurement Integrated Enterprise Environment.

[< Previous](#)

[? Help](#)







! Symbol indicates situational entry, at least one is required.

* Asterisk indicates required entry.

SPRS Access via PIEE



What type of user are you?

-  Government - DoD
-  Government - Non-DoD
-  Government Support Contractor - Supporting DoD Organization
-  Government Support Contractor - Supporting Non-DoD Organization
-  Vendor
-  State/Local Employee

Note: A security clearance is NOT required to access any of the applications in the Procurement Integrated Enterprise Environment.

[< Previous](#)

[? Help](#)

! Symbol indicates situational entry, at least one is required.

* Asterisk indicates required entry.

SPRS Access via PLEE



Registration Help

What type of user are you? *

Label	Description
Government	Select this button if you are a government worker
Government Support Contractor	Select this button if you are a government support contractor
Vendor	Select this button if you are a Vendor or Contractor
State/Local Employee	Select this button if you are a state or local government employee

What applications will you be using? *

Label	Description
WAWF	Select this button if you would like to register for a role that has access to WAWF
EDA	Select this button if you would like to register for a EDA Role
	Select this button if you would like to register for a EDA Role

* Asterisk indicates required entry.

SPRS Access via PIEE



Registration Steps

1. Registration Home
2. Authentication
3. Security Questions
4. Profile
5. Supervisor / Company
6. Roles
7. Justification
8. Summary
9. Agreement

Security Questions

WARNING: We suggest picking unique security questions/answers which cannot be looked up via the following means: Answers might be obtained via googling, blogs, personal websites, genealogy charts, online social networks (facebook, myspace, etc), high school website, picture sites (flickr, photobucket, shutterfly), online phone books, reverse phone look-ups, and other online resources.

Question 1 *

Where is your high school located?

Answer 1 *

Answer Confirmation 1 *

Question 2 *

Where is your high school located?

Answer 2 *

Answer Confirmation 2 *

Question 3 *

Where is your high school located?

Answer 3 *

Answer Confirmation 3 *

Next

Previous

Help

! Symbol indicates situational entry, at least one is required.

* Asterisk indicates required entry.

SPRS Access via PLEE



Vendor PLEE Roles	Description
SPRS Contractor/Vendor Role	Access own company's reports and perform challenges
SPRS Cyber Vendor User Role	Add/Edit/View NIST SP 800-171 Basic Assessment results and View Company Corporate CAGE Hierarchy

Government PLEE Roles	Description
SPRS Acquisition Professional	SPRS Government Access role. Able to run all government reports including access to NSS Restricted and NIST 800-171 Assessment Lists

SPRS Access via PIEE

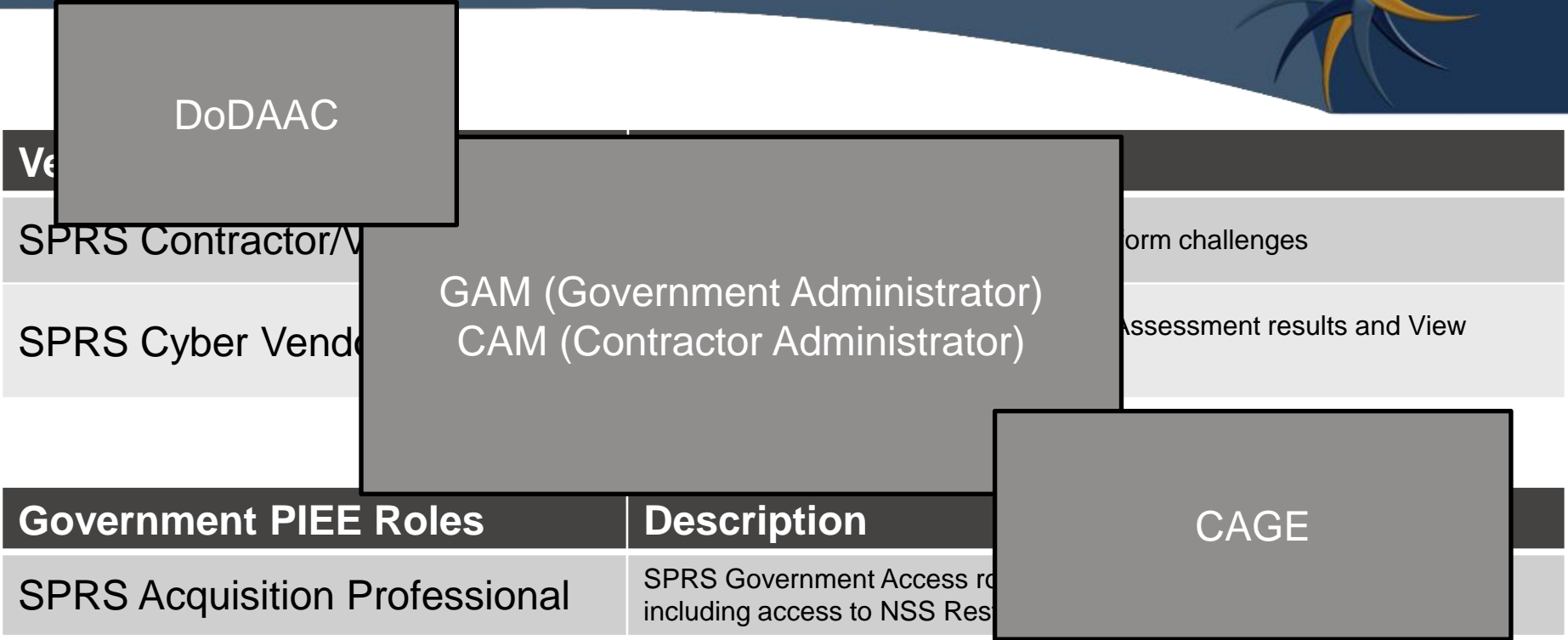

SPRS Access via PIEE



[ABOUT](#) [FEATURES](#) [CAPABILITIES](#) [HELP](#) [CONTACT](#)

[NEW USER](#)

[LOG IN](#)

Procurement Integrated Enterprise Environment

Enterprise services, capabilities, and systems supporting the end-to-end Procure-to-Pay (P2P) business process

[VIEW FEATURES](#)

[VIEW RESOURCES](#)

Trusted by our government



SPRS Access via PLEE



Welcome Back.

Log in to your account with a Common Access Card (CAC), Personal Identity Verification (PIV) Card or User ID.

Log in with Certificate

DoD users must use the Authentication Certificate if available on the CAC / PIV Card. If the Authentication Certificate is not available, the Identity Certificate may be used.

LOG IN WITH CAC / PIV CARD

[Get help with CAC / PIV Card Login](#)

Need help with your account?

Your Account Administrator can help you view or edit profile information, reset a password or certificate, activate or deactivate users, manage group structures, administer location codes, or look up group names.

FIND MY ACCOUNT ADMINISTRATOR

Log in with User ID

User ID

Password

CAPTCHA Image

004287

AUDIO

RELOAD

Enter in text in image above.

LOG IN

[Find My User ID](#) | [Reset My Password](#)

New to PLEE? Start the registration process.

SPRS Access via PIEE



Find Government / Contractor Account Administrator

Location Code*

Application

--- Please Select ---

Role

--- Please Select ---

NOTE: Vendors, enter your five-character CAGE Code to find your company's CAM (Contractor Administrator). Do not enter a six-character government DoDAAC. GAMs (Government Administrators) cannot help vendors with their accounts. If there are further issues with your account, please use the [Vendor Customer Support](#) link to submit an issue or contact the help desk.

CAPTCHA Image



Enter in text in image above.

* Asterisk indicates required entry.

> Submit

Home

SPRS Access via PIEE



PIEE

PIEE Helpdesk information

Phone number: 866-618-5988

Email: disa.global.servicedesk.mbx.eb-ticket-requests@mail.mil

CAPTCHA Image

262735



Enter in text in image above.

* Asterisk indicates required entry.

Submit

Home

Vendor Access Overview

**Vendor: Steps
for Access to
SPRS**



Vendor Access Overview

Register CAGE in SAM

Register CAGE in PIEE & Establish CAM (part of registration process)

Request/Obtain PIEE User Role for access to SPRS

SPRS

References

SPRS – Access Instructions

<https://www.sprs.csd.disa.mil/access.htm>

PIEE Getting Started Help page for Vendors

<https://piee.eb.mil/xhtml/unauth/web/homepage/vendorGettingStartedHelp.xhtml>

PIEE Getting Started Help page for Government

<https://piee.eb.mil/xhtml/unauth/help/helpgovernment.xhtml>



SPRS Contact Information

SPRS Website:

<https://www.sprs.csd.disa.mil>

NSLC Help Desk (Mon-Fri 6:30am- 6:00pm ET)

NSLC Help Desk Email:

sprs-helpdesk@us.navy.mil

SPRS Contact Information

SPRS Website:

Feedback



WELCOME

NOEL Help Desk Email:

sprs-helpdesk@us.navy.mil

Thank you

for participating in the
**SPRS Access via
PIEE Tutorial**